

EXISTING CEILING BY OTHERS, MUST BE CONSISTENT IN COLOR TO PREVENT SHADOWING

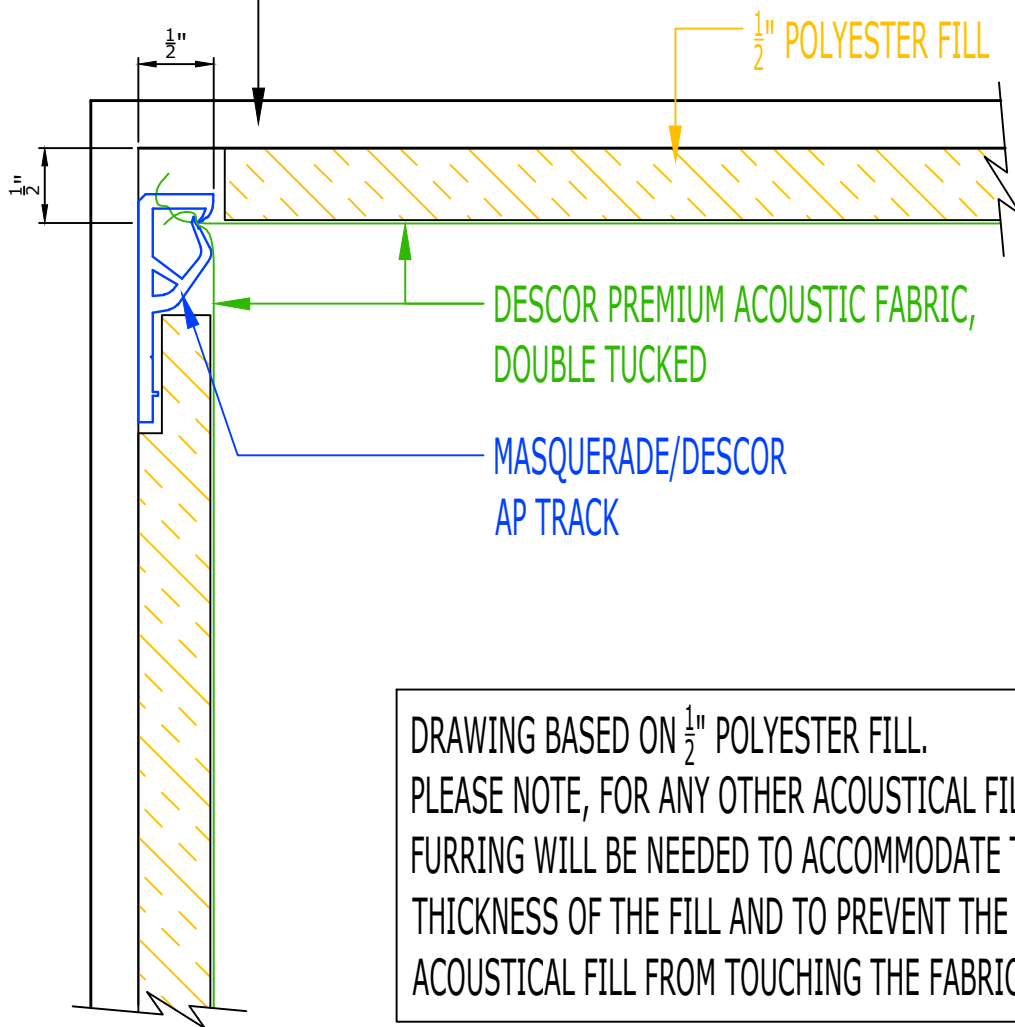

DRAWING BASED ON 1/2" POLYESTER FILL. PLEASE NOTE, FOR ANY OTHER ACOUSTICAL FILL, FURRING WILL BE NEEDED TO ACCOMMODATE THE THICKNESS OF THE FILL AND TO PREVENT THE ACOUSTICAL FILL FROM TOUCHING THE FABRIC.



MASQUERADE/DESCOR AP TRACK

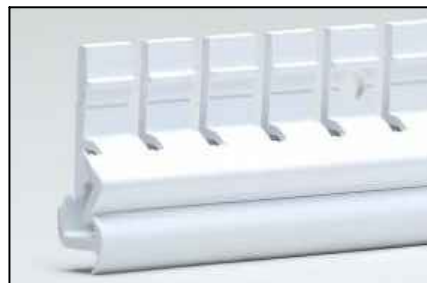

\*APC TRACK CAN BE USED AT ROUNDED FORMS OR CURVES.

MBI Products Company, Inc.  
801 Bond Street  
Elyria, Ohio 44035  
Telephone: (440) 322-6500  
Fax: (440) 322-1900  
Website: www.mbiproducts.com



Established 1965

Revisions:

No.	Date:	Description:

Sheet Description:  
**MBI Masquerade DESCOR  
AP - Wall/Ceiling Transition Attach  
Detail**

MBI Products Company, Inc.

Drawn By: CPB

Date: 5/14/20

Scale: NA

Drawing Ref:None

Drawing:

**SW-05**

This drawing is property of MBI Products Company Inc. Any reproduction or use of this drawing can only occur with written consent of MBI.

\*PLEASE SEE MBI MASQUERADE DESCOR TECHNICAL ASSEMBLY INSTRUCTIONS